

SVT/Quotation/2019-20/556

Date: 03/09/2019

SUB: Quotation for Proposed Alteration and Renovation of Area Leading to Gents Toilet from Corridor on First Floor under Rusa -2 Infrastructure Grant at Sir Vithaldas Thackersey College of Home Science (Autonomous) SNDT Women's University, Sir Vithaldas Vidyavihar Campus, Juhu Tara Road, Santacruz (West), Mumbai.

Madam /Sir,

Sealed quotations are invited for Proposed Alteration and Renovation of Area Leading to Gents Toilet from Corridor on First Floor under Rusa-2 Infrastructure Grant at Sir Vithaldas Thackersey College of Home Science (Autonomous) SNDT Women's University, Sir Vithaldas Vidyavihar Campus, Juhu Tara Road, Santacruz (West), Mumbai. Interested vendors are requested to submit their quote in the format given in Annexure A on company letter head. Quotation should be submitted to The Principal, Sir Vithaldas Thackersey College of Home Science (Autonomous) SNDT Women's University, Sir Vithaldas Vidyavihar Campus, Juhu Tara Road, Santacruz (West), Mumbai on or before 09th September, 2019 (before 1.00 p.m.)

Sir Vithaldas Thackersey College of Home Science (Autonomous), SNDT Women's University, Santacruz (West), Mumbai reserves the right to reject any or all quotations without assigning any reasons thereof.

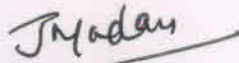

Dr. Jagmeet Madan
(Principal)

(Offer should filled on letter head)
Annexure A

To,
The Principal,
Sir Vithaldas Thackersey College of Home Science (Autonomous),
SNDT Women's University,
Juhu, Santacruz (West),
Mumbai - 400 049.

SUB: Quotation for Proposed Alteration and Renovation of Area Leading to Gents Toilet from Corridor on First Floor under Rusa -2 Infrastructure Grant at Sir Vithaldas Thackersey College of Home Science (Autonomous) SNDT Women's University, Sir Vithaldas Vidyavihar Campus, Juhu Tara Road, Santacruz (West), Mumbai.

Respected Sir / Madam,
With reference to subject cited above we would like to furnish our quote with best rate possible as below :

ITEM NO.	DESCRIPTION OF ITEM	QTY	RATE (in Rs.)	UNIT	AMOUNT (in Rs.)
1	<u>REMOVAL WORK</u> a) Existing partition	100 Sqft		Sqft	
	b) Existing stone cladding	95 Sqft		Sqft	
2	Providing & fixing in position partition (near toilet entry) fabricated out of alu. 2" x 1 1/2" framing, 3/8" thk byson board approved make on either sides, with approved make & shade laminate 1/24" (1mm) thk including adhesive, hardware etc., complete as per design, specifications & instructions	55 Sqft		Sqft	
3	Providing & fixing in position partition fabricated out of 2" x 1 1/2" anodized approved make framing, 1/4" thk approved make byson board on both sides, inner side to have approved make & shade ceramic tile dado upto 4'-0" & outer side to have 1/2" thk gypsum board upto 4'-0" ht, finished with approved shade enamel oil paint in 3 coats including hardware, adhesive etc. complete with approved quality 5.5mm fluted glass partition above 4'-0" to 7'-0" & upto neam above both sides gypsum board with painting complete as per design, specifications & instructions	75 Sqft		Sqft	
4	Providing & fixing in position approved make & shade ceramic tile dado with cement mortar bedding (1:6) etc., with grouting complete as per specifications & instructions Basic Price of ceramic tiles Rs. 50 /- per sqft	250 Sqft		Sqft	

5	Providing & fixing in position approved make glazed tile dado on wall below platform in cement mortar 3/4" thk with grouting etc., all complete as per design, specifications & instructions Basic price of tile Rs. 25/- per sqft	25Sqft		Sqft	
6	Providing & fixing in position platform fabricated out of approved shade marble verticals, cuddappa base with approved shade granite 3/4" thk top as per instructions, moulded granite facia, all complete with cement mortar (1:4) backing, also including necessary adhesive for facia etc., as per design, specifications & instructions Basic Price of Granite Rs. 180/-	10 Rft		Rft	
7	Providing & fixing in position approved shade & thickness granite vertical to divide space between platform & water cooler (2No.)	20 Sqft		Sqft	
8	DOOR Providing & fixing in position 1 1/2" x 4" frame in T.W, 1" thk blackboard shutter with wooden edging, 6mm on either sides stiles & rails to make other door shutters complete with necessary hardware, adhesive, enamel oil painting complete as per design, specifications & instructions a) 2'-6" x 6'-10"	1 No.		Nos.	
9	DOOR: Refurbishing the existing toilet door as per instructions		P/S		3,000/-
10	Providing & laying in position vitrified tile flooring on top of existing with chemical & rouff cement etc., complete with cement grouting etc., complete as per design, specifications & instructions. Basic price of Vitrified tile Rs. 45/- per sqft	120 Sqft		Sqft	
11	Providing & fixing in position granite tile skirting 3" high with cement mortar backing etc., complete as per design, specifications & instructions. Basic price of Granite tile Rs. 75/- per sqft	34 Rft		Rft	
12	Providing & applying approved make & shade emulsion paint etc., complete in 3 coats as per specifications & instructions	260 Sqft		Sqft	
13	Providing & fixing in position approved make & design S.S Sink in the granite platform as per instructions	2 Nos.		2 Nos.	
14	Plumbing Work		P/S		25,000/-
15	Electrical work		P/S		20,000/-
16	Carting away debries by lorry		P/S		4,000/-
17	Miscellaneous		P/S		20,000/-
	TOTAL				

All the terms and conditions given in notifications are studied thoroughly and accepted fully.

Thanking you,

Yours truly,

Name of the Company
Signature of the Proprietor
Date :

- Note : Please enclose
1. Self attested GST number copy ,
 2. Self attested PAN number copy,
 3. Declaration on the company letter head if GST is not applicable.

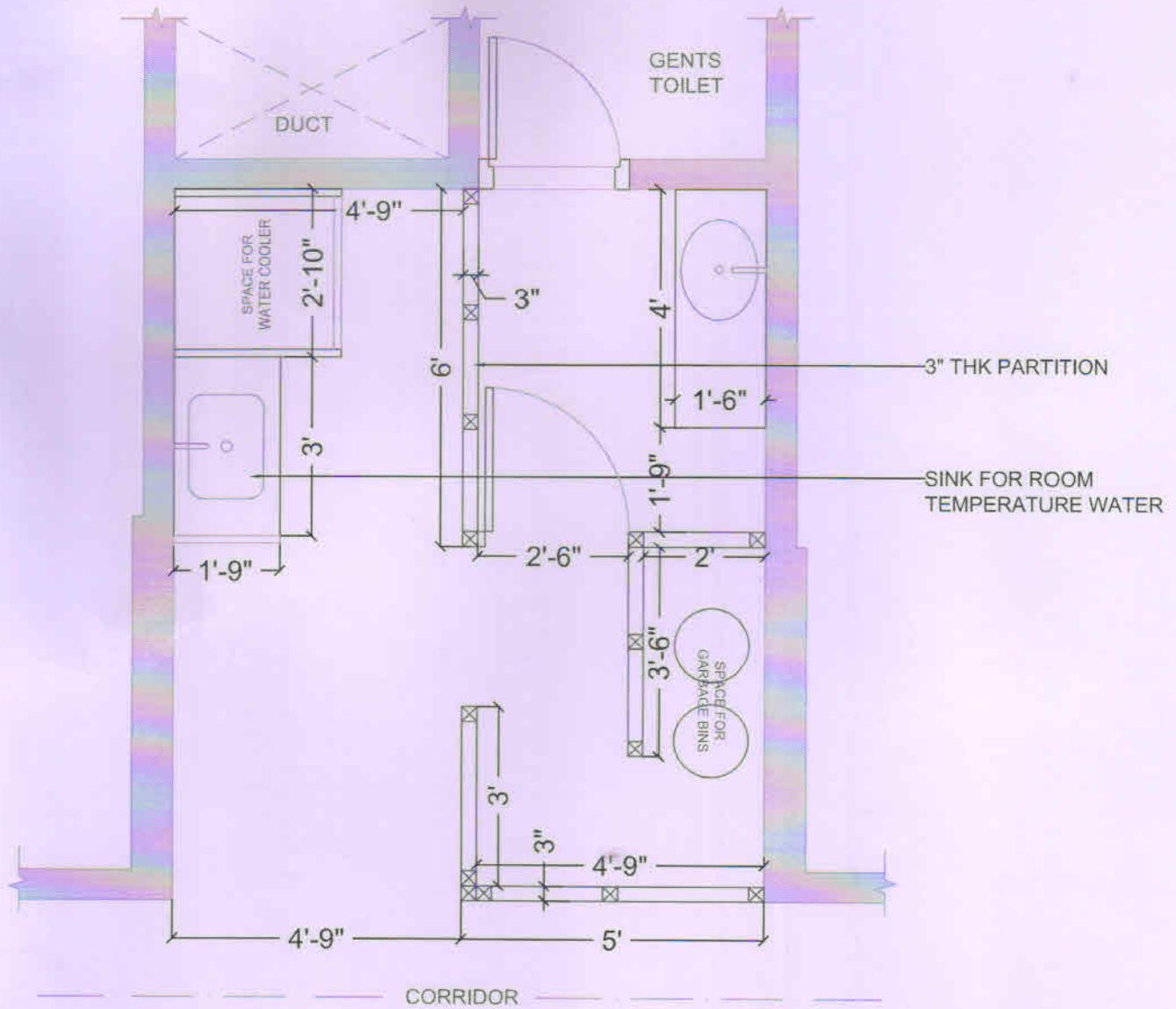

PLAN

PROPOSED RENOVATION OF SPACE IN FRONT OF GENTS TOILET

DATE : 27.08.2019

SCALE : 1' = 3/8"