



S.N.D.T. Women's University
Sir Vithaldas Thackersey College of Home Science
(Autonomous)



NAAC Re-accredited 'A' Grade
UGC Honor - College with Potential for Excellence

SVT/Quotation/2019-20/396

Date: 11.07.2019

SUB: Quotation for Proposed Ramp in Compound and Related work from Road to Lift Lobby on Ground Floor under RUSA -2 Infrastructure grant at Sir Vithaldas Thackersey College of Home Science (Autonomous) SNDT Women's University, Sir Vithaldas Vidyavihar Campus, Juhu Tara Road, Santacruz (West), Mumbai.

Madam /Sir,

Sealed quotations are invited for Proposed Ramp in Compound and Related work from Road to Lift Lobby on Ground Floor under RUSA -2 Infrastructure grant at Sir Vithaldas Thackersey College of Home Science (Autonomous) SNDT Women's University, Sir Vithaldas Vidyavihar Campus, Juhu Tara Road, Santacruz (West), Mumbai. Interested vendors are requested to submit their quote in the format given in Annexure A on company letter head. Quotation should be submitted to The Principal, Sir Vithaldas Thackersey College of Home Science (Autonomous) SNDT Women's University, Sir Vithaldas Vidyavihar Campus, Juhu Tara Road, Santacruz (West), Mumbai on or before 19th July, 2019 (before 1.00 p.m.)

Sir Vithaldas Thackersey College of Home Science (Autonomous), SNDT Women's University, Santacruz (West), Mumbai reserves the right to reject any or all quotations without assigning any reasons thereof.

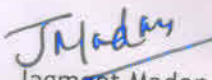
Dr. Jagmeet Madan
(Principal)

(Offer should filled on letter head)
Annexure A

To,
The Principal,
Sir Vithaldas Thackersey College of Home Science (Autonomous),
SNDT Women's University,
Juhu, Santacruz (West),
Mumbai - 400 049.

SUB: Quotation for Proposed Ramp in Compound and Related work from Road to Lift Lobby on Ground Floor under RUSA -2 Infrastructure grant at Sir Vithaldas Thackersey College of Home Science (Autonomous) SNDT Women's University, Sir Vithaldas Vidyavihar Campus, Juhu Tara Road, Santacruz (West), Mumbai.

Sir / Madam,

With reference to subject cited above we would like to furnish our quote with best rate possible as below :

| ITEM NO. | DESCRIPTION OF ITEM | QTY | RATE (in Rs.) | UNIT | AMOUNT (in Rs.) |
|----------|---|------------|---------------|-------|-----------------|
| 1 | Excavating th earth max. upto 2'-0" including carrying away the excavated earth as per instructions. | 225 Cu. Ft | | Cu.ft | |
| 2 | Providing & laying 6" max. cement concrete (1:4:8) in excavated pit as per specifications & instructions (2'-0" x 0'-6") | 140 Sqft | | Sqft | |
| 3 | Providing & constructing 9" thk wall in cement mortar (1:6) above MCC as per specifications & instructions. | 225 Sqft | | Sqft | |
| 4 | Providing & applying cement plaster (1:4) in two coats to the outer surface of brick wall on northern side s per specifications & instructions | 200 Sqft | | Sqft | |
| 5 | Providing & inserting M.S Stand in brick wall 1 1/2" x 1 1/2" x 18" long inserted 9" in the wall to receive the post of the railing as per specifications & instructions. | 18 Nos. | | Nos. | |
| | | | | | Cont. 2 |

| -2- | | | | | |
|-----|---|-----------|--|-------|----------|
| 6 | Providing & laying in position brick bat coba laid to slope as per instructions to receive PCC above as per design, specifications & instructions. | 300 Cu.ft | | Cu.ft | |
| 7 | Providing & laying in position 4" thk plain cement concrete (1:3:6) laid to slope as per design, specifications & instructions. | 560 Sqft | | Sqft | |
| 8 | Providing & fixing in position 9'-0" long x 1 1/2" to 2" silver anodized aluminium or equivalent speed braker on kota tile joints as per specifications & instructions. | P/S | | | 12,000/- |
| 9 | Do-Do as above 4'-6" long x 1 1/2" to 2" silver anodized aluminium or equivalent speed braker. | P/S | | | 3,000/- |
| 10 | Providing & constructing 9" thk brick wall in cement mortar (1:6) & 3/4" thk cement plaster (1:4) in 2 coats on both sides of the wall etc., complete as per specifications & instructions. | 12 Sqft | | Sqft | |
| 11 | Providing & fixing in position 2" x 2" M.S pipe vertical post fixed to stud & 1" x 1" M.S pipe horizontals between posts, 2" x 2" M.S pipe horizontal as hand rail for the railing etc., soldered, buffed, anti-rust paint one coat & two coat of oil paint of approved shade complete as per design, specifications & instructions. (3'-0" high railing) | 150 Sqft | | Sqft | |
| 12 | Refurbishing & undercut to the existing door shutters as per instructions, repairing the door with T.W bottom rail, including needed approved make & design hardware, adhesive etc., also including approved make & shade oil painting complete with locking arrangement as per instructions. | P/S | | | 15,000/- |

Cont.3

| -3- | | | | |
|-----|---|----------|-----|----------|
| 13 | Providing & laying polished kotah tile flooring for levelled & sloping portions of the ramp with cement mortar (1:6) bedding above the PCC, including cement grouting etc., complete as per design, specifications & instructions (Tiles could be out of 1'-0" x 1'-0" on levelled plain surface & ±5'-0" x 1'-0" on sloping surfaces.) | 525 Sqft | | Sqft |
| 14 | Providing & fixing in position 6" high kota tile skirting on abutting wall above the levelled & sloping surface tile in line & level of existing plaster of the wall with groove as separation as per specifications & instructions. | 70 Rft | | Rft |
| 15 | Providing & fixing in position 2" diameter G.I pipe hand rail fixed to wall along the ramp, including anti-rust paint & two coats of oil paint complete as per specifications & instructions. (approx. at 2'-6" high from the floor level) | 70 Rft | | Rft |
| 16 | Providing & constructing 1'-3" wide channel (gutter) to drain for rain water with a M.S grating etc., with anti-rust paint and oil paint in two coats complete as per specifications & instructions. | 10 Rft | | Rft |
| 17 | Providing & fixing in position 2" thk precast concrete jhali of approved make & design in the opening in the wall overlapping electric meter room & pump room. | 15 Sqft | | Sqft |
| 18 | Providing & applying flat oil paint in 3 coats upto 7'-0" ht in staircase & lift lobby area. | 300 Sqft | | Sqft |
| 19 | Miscellaneous | | P/S | 15,000/- |
| | TOTAL | | | |

All the terms and conditions given in notifications are studied thoroughly and accepted fully.

Thanking you,
Yours truly,

Name of the Company
Signature of the Proprietor
Date :

Note : Please enclose 1. Self attested GST number copy ,
2. Self attested PAN number copy,
3. Declaration on the company letter head if GST is not applicable.

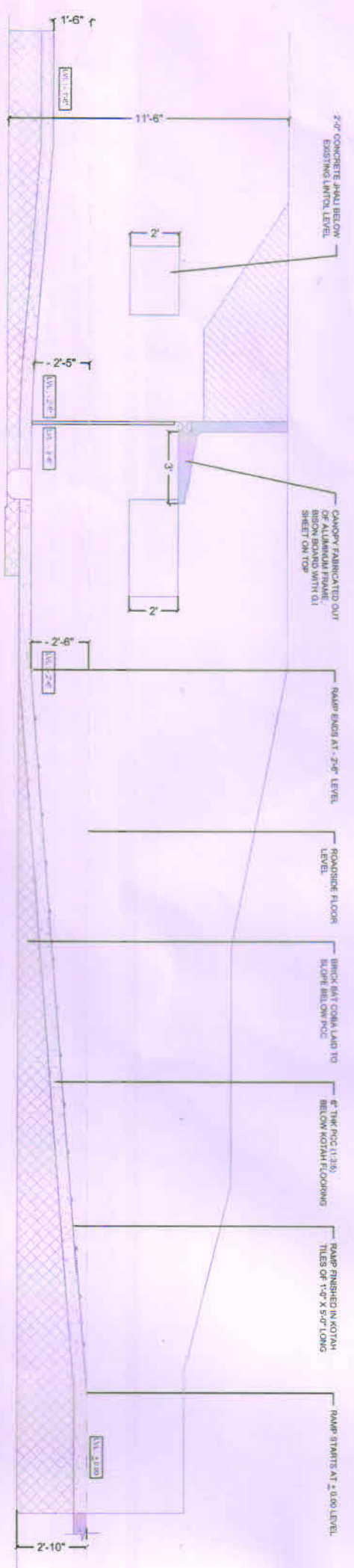

SECTIONAL ELEVATION OF RAMP

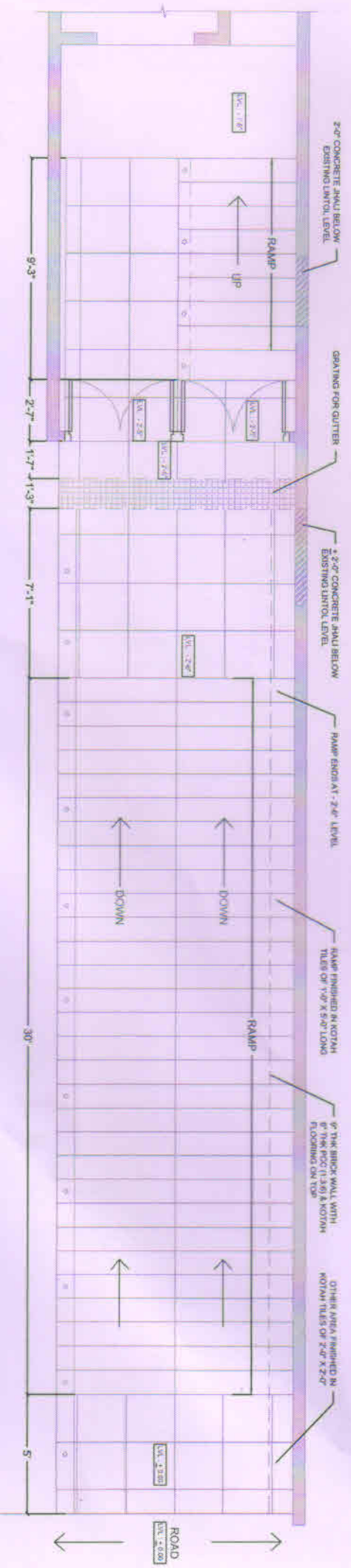

PLAN OF RAMP AT SVT COLLEGE BUILDING

RAMP DETAILS AT SVT COLLEGE BUILDING

SCALE : 1" = 1/4"